Hillingdon
Application for a premises licence
Licensing Act 2003

For help contact
licensing@hillingdon.gov.uk
Telephone: 01895 558170

* required information

Section 1 of 21

You can save the form at any time and resume it later. You do not need to be logged in when you resume.

System reference: Not Currently In Use
This is the unique reference for this application generated by the system.

Your reference:
You can put what you want here to help you track applications if you make lots of them. It is passed to the authority.

Are you an agent acting on behalf of the applicant?
Put "no" if you are applying on your own behalf or on behalf of a business you own or work for.

( ) Yes (•) No

Applicant Details

* First name: Phil
* Family name: Large
* E-mail: [redacted]
Main telephone number: [redacted]
Include country code.
Other telephone number:

[ ] Indicate here if you would prefer not to be contacted by telephone

Are you:

(•) Applying as a business or organisation, including as a sole trader
( ) Applying as an individual

A sole trader is a business owned by one person without any special legal structure. Applying as an individual means you are applying so you can be employed, or for some other personal reason, such as following a hobby.

Applicant Business

Is your business registered in the UK with Companies House? (•) Yes ( ) No
Note: completing the Applicant Business section is optional in this form.

Registration number: 17394744
Business name: Exultant Chicken Ltd
If your business is registered, use its registered name.
VAT number: -
Put "none" if you are not registered for VAT.
Legal status: Private Limited Company

© Crown copyright

Continued from previous page...

Your position in the business	Business Optimization Manager
Home country	United Kingdom

The country where the headquarters of your business is located.

Registered Address

Address registered with Companies House.

Building number or name	46
Street	Castle Street
District	High Wycombe
City or town	
County or administrative area	Buckinghamshire
Postcode	HP13 6RG
Country	United Kingdom

Section 2 of 21

PREMISES DETAILS

I/we, as named in section 1, apply for a premises licence under section 17 of the Licensing Act 2003 for the premises described in section 2 below (the premises) and I/we are making this application to you as the relevant licensing authority in accordance with section 12 of the Licensing Act 2003.

Premises Address

Are you able to provide a postal address, OS map reference or description of the premises?

(•) Address ( ) OS map reference ( ) Description

Postal Address Of Premises

Building number or name	57
Street	High Street
District	Pavillions Shopping Centre
City or town	Uxbridge
County or administrative area	London
Postcode	UB8 1JP
Country	United Kingdom

Further Details

Telephone number	[redacted]
Non-domestic rateable value of premises (£)	95,500

© Crown copyright

Section 3 of 21

APPLICATION DETAILS

In what capacity are you applying for the premises licence?

- ☐ An individual or individuals
- ☒ A limited company / limited liability partnership
- ☐ A partnership (other than limited liability)
- ☐ An unincorporated association
- ☐ Other (for example a statutory corporation)
- ☐ A recognised club
- ☐ A charity
- ☐ The proprietor of an educational establishment
- ☐ A health service body
- ☐ A person who is registered under part 2 of the Care Standards Act 2000 (c14) in respect of an independent hospital in Wales
- ☐ A person who is registered under Chapter 2 of Part 1 of the Health and Social Care Act 2008 in respect of the carrying on of a regulated activity (within the meaning of that Part) in an independent hospital in England
- ☐ The chief officer of police of a police force in England and Wales

Confirm The Following

- ☒ I am carrying on or proposing to carry on a business which involves the use of the premises for licensable activities
- ☐ I am making the application pursuant to a statutory function
- ☐ I am making the application pursuant to a function discharged by virtue of His Majesty's prerogative

Section 4 of 21

NON INDIVIDUAL APPLICANTS

Provide name and registered address of applicant in full. Where appropriate give any registered number. In the case of a partnership or other joint venture (other than a body corporate), give the name and address of each party concerned.

Non Individual Applicant's Name

Name	Exultant Chicken Ltd

Details

Registered number (where applicable)	17394744

Description of applicant (for example partnership, company, unincorporated association etc)

© Crown copyright

Continued from previous page...

Private Limited Company carrying on a business which involves the use of the premises for licensable activities. Wholly owned subsidary of Exultant Holdings Ltd

Address

Building number or name	46
Street	Castle Street
District	High Wycombe
City or town	
County or administrative area	Buckinghamshire
Postcode	HP136RG
Country	United Kingdom

Contact Details

E-mail	[redacted]
Telephone number	[redacted]
Other telephone number	
* Date of birth	[redacted] dd / [redacted] mm / [redacted] yyyy
* Nationality	British

Documents that demonstrate entitlement to work in the UK

Add another applicant

Section 5 of 21

OPERATING SCHEDULE

When do you want the premises licence to start? 14 / 12 / 2026 (dd / mm / yyyy)

If you wish the licence to be valid only for a limited period, when do you want it to end ___ / ___ / ___ (dd / mm / yyyy)

Provide a general description of the premises

For example the type of premises, its general situation and layout and any other information which could be relevant to the licensing objectives. Where your application includes off-supplies of alcohol and you intend to provide a place for consumption of these off- supplies you must include a description of where the place will be and its proximity to the premises.

A fast casual chicken restaurant trading as Slim Chicken's (franchise), operated by Exultant Chicken Ltd, in a ground floor unit at 57 High Street within the Pavilions Shopping Centre, Uxbridge town centre. The premises has a customer seating area of approximately 52 covers, a service counter and a kitchen at the rear. Food is cooked to order for eat-in, takeaway, click and collect and third-party delivery. No alcohol will be sold or supplied. The only licensable activity is late night

© Crown copyright

Continued from previous page...

refreshment. CCTV covers the counter, seating area and entrance. Delivery riders will collect from a designated area so they do not block the entrance or footway.

If 5,000 or more people are expected to attend the premises at any one time, state the number expected to attend

Section 6 of 21

PROVISION OF PLAYS

See guidance on regulated entertainment

Will you be providing plays?

○ Yes ◉ No

Section 7 of 21

PROVISION OF FILMS

See guidance on regulated entertainment

Will you be providing films?

○ Yes ◉ No

Section 8 of 21

PROVISION OF INDOOR SPORTING EVENTS

See guidance on regulated entertainment

Will you be providing indoor sporting events?

○ Yes ◉ No

Section 9 of 21

PROVISION OF BOXING OR WRESTLING ENTERTAINMENTS

See guidance on regulated entertainment

Will you be providing boxing or wrestling entertainments?

○ Yes ◉ No

Section 10 of 21

PROVISION OF LIVE MUSIC

See guidance on regulated entertainment

Will you be providing live music?

○ Yes ◉ No

Section 11 of 21

PROVISION OF RECORDED MUSIC

See guidance on regulated entertainment

Will you be providing recorded music?

○ Yes ◉ No

Section 12 of 21

PROVISION OF PERFORMANCES OF DANCE

See guidance on regulated entertainment

© Crown copyright

Continued from previous page...

Will you be providing performances of dance?

○ Yes ◉ No

Section 13 of 21

PROVISION OF ANYTHING OF A SIMILAR DESCRIPTION TO LIVE MUSIC, RECORDED MUSIC OR PERFORMANCES OF DANCE

See guidance on regulated entertainment

Will you be providing anything similar to live music, recorded music or performances of dance?

○ Yes ◉ No

Section 14 of 21

LATE NIGHT REFRESHMENT

Will you be providing late night refreshment?

◉ Yes ○ No

Standard Days And Timings

Give timings in 24 hour clock. (e.g., 16:00) and only give details for the days of the week when you intend the premises to be used for the activity.

MONDAY	Start	23:00	End	00:00
	Start		End	
TUESDAY	Start	23:00	End	00:00
	Start		End	
WEDNESDAY	Start	23:00	End	00:00
	Start		End	
THURSDAY	Start	23:00	End	00:00
	Start		End	
FRIDAY	Start	23:00	End	00:00
	Start		End	
SATURDAY	Start	23:00	End	00:00
	Start		End	
SUNDAY	Start	23:00	End	00:00
	Start		End	

© Crown copyright

Continued from previous page...

Will the provision of late night refreshment take place indoors or outdoors or both?

(•) Indoors ( ) Outdoors ( ) Both

Where taking place in a building or other structure tick as appropriate. Indoors may include a tent.

State type of activity to be authorised, if not already stated, and give relevant further details, for example (but not exclusively) whether or not music will be amplified or unamplified.

Sale of food, in-store and Take-Away until 00:00

State any seasonal variations

For example (but not exclusively) where the activity will occur on additional days during the summer months.

Non-standard timings. Where the premises will be used for the supply of late night refreshments at different times from those listed in the column on the left, list below

For example (but not exclusively), where you wish the activity to go on longer on a particular day e.g. Christmas Eve.

Extension of 1 hour to LNR for New Years Eve, Christmas Eve and the nights before Bank Holidays.

Section 15 of 21

SUPPLY OF ALCOHOL

Will you be selling or supplying alcohol?

( ) Yes (•) No

PROPOSED DESIGNATED PREMISES SUPERVISOR CONSENT

How will the consent form of the proposed designated premises supervisor be supplied to the authority?

(•) Electronically, by the proposed designated premises supervisor

( ) As an attachment to this application

Reference number for consent form (if known)

If the consent form is already submitted, ask the proposed designated premises supervisor for its 'system reference' or 'your reference'.

Section 16 of 21

ADULT ENTERTAINMENT

© Crown copyright

Continued from previous page...

Highlight any adult entertainment or services, activities, or other entertainment or matters ancillary to the use of the premises that may give rise to concern in respect of children

Give information about anything intended to occur at the premises or ancillary to the use of the premises which may give rise to concern in respect of children, regardless of whether you intend children to have access to the premises, for example (but not exclusively) nudity or semi-nudity, films for restricted age groups etc gambling machines etc.

Section 17 of 21

HOURS PREMISES ARE OPEN TO THE PUBLIC

Standard Days And Timings

Give timings in 24 hour clock. (e.g., 16:00) and only give details for the days of the week when you intend the premises to be used for the activity.

MONDAY

Start 10:00 End 00:00

Start End

TUESDAY

Start 10:00 End 00:00

Start End

WEDNESDAY

Start 10:00 End 00:00

Start End

THURSDAY

Start 10:00 End 00:00

Start End

FRIDAY

Start 10:00 End 00:00

Start End

SATURDAY

Start 10:00 End 00:00

Start End

SUNDAY

Start 10:00 End 00:00

Start End

State any seasonal variations

For example (but not exclusively) where the activity will occur on additional days during the summer months.

© Crown copyright

Continued from previous page...

Non standard timings. Where you intend to use the premises to be open to the members and guests at different times from those listed in the column on the left, list below

For example (but not exclusively), where you wish the activity to go on longer on a particular day e.g. Christmas Eve.

One hour extension to closing time on Christmas Eve, New Years Eve and the day before Bank Holidays

Section 18 of 21

LICENSING OBJECTIVES

Describe the steps you intend to take to promote the four licensing objectives:

a) General – all four licensing objectives (b,c,d,e)

List here steps you will take to promote all four licensing objectives together.

The premises is a franchised Slim Chicken's restaurant by Exultant Chicken Ltd under the operating brand standards. All staff are trained on the operating scheduled with training records to suit.

b) The prevention of crime and disorder

CCTV covering the counter, seating area and entrance, recording at all times the premises is open, with 31 days of footage kept and provided to the police or council on request. A member of staff able to operate the CCTV will be on duty at all times. An incident and refusals log will be kept. Staff will refuse service to anyone who is drunk or behaving in an anti-social way. We will work with Pavilions Shopping Centre security and the local Safer Neighbourhood Team.

c) Public safety

Fire risk assessment in place and reviewed annually. Fire exits kept clear and signed. Fire safety equipment maintained and serviced. First aid kit on site and a trained first aider on each shift.

d) The prevention of public nuisance

Delivery riders will be asked to wait in a designated area, not block the entrance, switch engines off and not congregate outside. Notices asking customers and riders to leave quietly and respect neighbours. Litter checks of the frontage at least hourly after 23:00 and at close. Kitchen extract maintained to the landlord's and council's standards.

e) The protection of children from harm

No licensable activity poses a specific risk to children. Children are welcome as customers. Staff will be trained to report any concerns about vulnerable people.

© Crown copyright

Continued from previous page...

Section 19 of 21

NOTES ON DEMONSTRATING ENTITLEMENT TO WORK IN THE UK

Entitlement to work/immigration status for individual applicants and applications from partnerships which are not limited liability partnerships:

A licence may not be held by an individual or an individual in a partnership who is resident in the UK who:

- does not have the right to live and work in the UK; or
- is subject to a condition preventing him or her from doing work relating to the carrying on of a licensable activity.

Any premises licence issued in respect of an application made on or after 6 April 2017 will become invalid if the holder ceases to be entitled to work in the UK.

Applicants must demonstrate that they have an entitlement to work in the UK and are not subject to a condition preventing them from doing work relating to the carrying on of a licensable activity. They do this in one of two ways: 1) by providing with this application copies or scanned copies of the documents listed below (which do not need to be certified), or 2) by providing their 'share code' to enable the licensing authority to carry out a check using the Home Office online right to work checking service (see below).

Documents which demonstrate entitlement to work in the UK

- An expired or current passport showing the holder, or a person named in the passport as the child of the holder, is A British citizen or a citizen of the UK and Colonies having the right of abode in the UK [please see note below about which sections of the passport to copy].
- An expired or current passport or national identity card showing the holder, or a person named in the passport as the child of the holder, is a national of a European Economic Area country or Switzerland.
- A Registration Certificate or document certifying permanent residence issued by the Home Office to a national of a European Economic Area country or Switzerland.
- A Permanent Residence Card issued by the Home Office to the family member of a national of a European Economic Area country or Switzerland.
- A **current** Biometric Immigration Document (Biometric Residence Permit) issued by the Home Office to the holder indicating that the person named is allowed to stay indefinitely in the UK, or has no time limit on their stay in the UK.
- A **current** passport endorsed to show that the holder is exempt from immigration control, is allowed to stay indefinitely in the UK, has the right of abode in the UK, or has no time limit on their stay in the UK.
- A **current** Immigration Status Document issued by the Home Office to the holder with an endorsement indicating that the named person is allowed to stay indefinitely in the UK or has no time limit on their stay in the UK, **when produced in combination with** an official document giving the person's permanent National Insurance number and their name issued by a Government agency or a previous employer.
- A birth or adoption certificate issued in the UK, **when produced in combination with** an official document giving the person's permanent National Insurance number and their name issued by a Government agency or a previous employer.
- A birth or adoption certificate issued in the Channel Islands, the Isle of Man or Ireland **when produced in combination** with an official document giving the person's permanent National Insurance number and their name issued by a Government agency or a previous employer.
- A certificate of registration or naturalisation as a British citizen, **when produced in combination with** an official document giving the person's permanent National Insurance number and their name issued by a Government agency or a previous employer.

© Crown copyright

Continued from previous page...

- A **current** passport endorsed to show that the holder is allowed to stay in the UK and is currently allowed to work and is not subject to a condition preventing the holder from doing work relating to the carrying on of a licensable activity.
- A **current** Biometric Immigration Document (Biometric Residence Permit) issued by the Home Office to the holder which indicates that the named person can currently stay in the UK and is allowed to work relation to the carrying on of a licensable activity.
- A **current** Residence Card issued by the Home Office to a person who is not a national of a European Economic Area state or Switzerland but who is a family member of such a national or who has derivative rights or residence.
- A **current** Immigration Status Document containing a photograph issued by the Home Office to the holder with an endorsement indicating that the named person may stay in the UK, and is allowed to work and is not subject to a condition preventing the holder from doing work relating to the carrying on of a licensable activity **when produced in combination with** an official document giving the person's permanent National Insurance number and their name issued by a Government agency or a previous employer.
- A Certificate of Application, **less than 6 months old**, issued by the Home Office under regulation 18(3) or 20(2) of the Immigration (European Economic Area) Regulations 2016, to a person who is not a national of a European Economic Area state or Switzerland but who is a family member of such a national or who has derivative rights of residence.
- Reasonable evidence that the person has an outstanding application to vary their permission to be in the UK with the Home Office such as the Home Office acknowledgement letter or proof of postage evidence, or reasonable evidence that the person has an appeal or administrative review pending on an immigration decision, such as an appeal or administrative review reference number.
- Reasonable evidence that a person who is not a national of a European Economic Area state or Switzerland but who is a family member of such a national or who has derivative rights of residence in exercising treaty rights in the UK including:-
    - evidence of the applicant's own identity – such as a passport,
    - evidence of their relationship with the European Economic Area family member – e.g. a marriage certificate, civil partnership certificate or birth certificate, and
    - evidence that the European Economic Area national has a right of permanent residence in the UK or is one of the following if they have been in the UK for more than 3 months:
        (i) working e.g. employment contract, wage slips, letter from the employer,
        (ii) self-employed e.g. contracts, invoices, or audited accounts with a bank,
        (iii) studying e.g. letter from the school, college or university and evidence of sufficient funds; or
        (iv) self-sufficient e.g. bank statements.

Family members of European Economic Area nationals who are studying or financially independent must also provide evidence that the European Economic Area national and any family members hold comprehensive sickness insurance in the UK. This can include a private medical insurance policy, an EHIC card or an S1, S2 or S3 form.

Original documents must not be sent to licensing authorities. If the document copied is a passport, a copy of the following pages should be provided:-

(i) any page containing the holder's personal details including nationality;
(ii) any page containing the holder's photograph;
(iii) any page containing the holder's signature;
(iv) any page containing the date of expiry; and
(v) any page containing information indicating the holder has permission to enter or remain in the UK and is permitted to work.

© Crown copyright

Continued from previous page...

If the document is not a passport, a copy of the whole document should be provided.

Your right to work will be checked as part of your licensing application and this could involve us checking your immigration status with the Home Office. We may otherwise share information with the Home Office. Your licence application will not be determined until you have complied with this guidance.

Home Office online right to work checking service

As an alternative to providing a copy of the documents listed above, applicants may demonstrate their right to work by allowing the licensing authority to carry out a check with the Home Office online right to work checking service.

To demonstrate their right to work via the Home Office online right to work checking service, applicants should include in this application their 9-digit share code (provided to them upon accessing the service at https://www.gov.uk/prove-right-to-work) which, along with the applicant's date of birth (provided within this application), will allow the licensing authority to carry out the check.

In order to establish the applicant's right to work, the check will need to indicate that the applicant is allowed to work in the United Kingdom and is not subject to a condition preventing them from doing work relating to the carrying on of a licensable activity.

An online check will not be possible in all circumstances because not all applicants will have an immigration status that can be checked online. The Home Office online right to work checking service sets out what information and/or documentation applicants will need in order to access the service. Applicants who are unable to obtain a share code from the service should submit copy documents as set out above.

Section 20 of 21

NOTES ON REGULATED ENTERTAINMENT

© Crown copyright

Continued from previous page...

In terms of specific **regulated entertainments** please note that:

- Plays: no licence is required for performances between 08:00 and 23.00 on any day, provided that the audience does not exceed 500.
- Films: no licence is required for 'not-for-profit' film exhibition held in community premises between 08.00 and 23.00 on any day provided that the audience does not exceed 500 and the organiser (a) gets consent to the screening from a person who is responsible for the premises; and (b) ensures that each such screening abides by age classification ratings.
- Indoor sporting events: no licence is required for performances between 08.00 and 23.00 on any day, provided that the audience does not exceed 1000.
- Boxing or Wrestling Entertainment: no licence is required for a contest, exhibition or display of Greco-Roman wrestling, or freestyle wrestling between 08.00 and 23.00 on any day, provided that the audience does not exceed 1000. Combined fighting sports – defined as a contest, exhibition or display which combines boxing or wrestling with one or more martial arts – are licensable as a boxing or wrestling entertainment rather than an indoor sporting event.
- Live music: no licence permission is required for:
  - a performance of unamplified live music between 08.00 and 23.00 on any day, on any premises.
  - a performance of amplified live music between 08.00 and 23.00 on any day on premises authorised to sell alcohol for consumption on those premises, provided that the audience does not exceed 500.
  - a performance of amplified live music between 08.00 and 23.00 on any day, in a workplace that is not licensed to sell alcohol on those premises, provided that the audience does not exceed 500.
  - a performance of amplified live music between 08.00 and 23.00 on any day, in a church hall, village hall, community hall, or other similar community premises, that is not licensed by a premises licence to sell alcohol, provided that (a) the audience does not exceed 500, and (b) the organiser gets consent for the performance from a person who is responsible for the premises.
  - a performance of amplified live music between 08.00 and 23.00 on any day, at the non-residential premises of (i) a local authority, or (ii) a school, or (iii) a hospital, provided that (a) the audience does not exceed 500, and (b) the organiser gets consent for the performance on the relevant premises from: (i) the local authority concerned, or (ii) the school or (iii) the health care provider for the hospital.
- Recorded Music: no licence permission is required for:
  - any playing of recorded music between 08.00 and 23.00 on any day on premises authorised to sell alcohol for consumption on those premises, provided that the audience does not exceed 500.
  - any playing of recorded music between 08.00 and 23.00 on any day, in a church hall, village hall, community hall, or other similar community premises, that is not licensed by a premises licence to sell alcohol, provided that (a) the audience does not exceed 500, and (b) the organiser gets consent for the performance from a person who is responsible for the premises.
  - any playing of recorded music between 08.00 and 23.00 on any day, at the non-residential premises of (i) a local authority, or (ii) a school, or (iii) a hospital, provided that (a) the audience does not exceed 500, and (b) the organiser gets consent for the performance on the relevant premises from: (i) the local authority concerned, or (ii) the school proprietor or (iii) the health care provider for the hospital.

© Crown copyright

Continued from previous page...

- Dance: no licence is required for performances between 08.00 and 23.00 on any day, provided that the audience does not exceed 500. However, a performance which amounts to adult entertainment remains licensable.
- Cross activity exemptions: no licence is required between 08.00 and 23.00 on any day, with no limit on audience size for:
  - any entertainment taking place on the premises of the local authority where the entertainment is provided by or on behalf of the local authority;
  - any entertainment taking place on the hospital premises of the health care provider where the entertainment is provided by or on behalf of the health care provider;
  - any entertainment taking place on the premises of the school where the entertainment is provided by or on behalf of the school proprietor; and
  - any entertainment (excluding films and a boxing or wrestling entertainment) taking place at a travelling circus, provided that (a) it takes place within a moveable structure that accommodates the audience, and (b) that the travelling circus has not been located on the same site for more than 28 consecutive days.

Section 21 of 21

PAYMENT DETAILS

This fee must be paid to the authority. If you complete the application online, you must pay it by debit or credit card.

Premises' licence fees are determined by the non-domestic rateable value of the premises. To find out a premises' non-domestic rateable value, go to the Valuation Office Agency website at http://www.voa.gov.uk/business_rates/index.htm. For full details, refer to the 'Fees for Applications' webpage: http://www.hillingdon.gov.uk/media.jsp?mediaid=22879&filetype=pdf

* Fee amount (£)	450.00

ATTACHMENTS

AUTHORITY POSTAL ADDRESS

Address

Building number or name	
Street	
District	
City or town	
County or administrative area	
Postcode	
Country	United Kingdom

DECLARATION

* I/we understand it is an offence, liable on conviction to a fine up to level 5 on the standard scale, under section 158 of the licensing act 2003, to make a false statement in or in connection with this application.

☐ Ticking this box indicates you have read and understood the above declaration

This section should be completed by the applicant, unless you answered "Yes" to the question "Are you an agent acting on behalf of the applicant?"

* Full name	

© Crown copyright

Continued from previous page...

* Capacity

Date (dd/mm/yyyy)

Add another signatory

Once you're finished you need to do the following:
1. Save this form to your computer by clicking file/save as...
2. Go back to https://www.gov.uk/apply-for-a-licence/premises-licence/hillingdon/apply-1 to upload this file and continue with your application.
Don't forget to make sure you have all your supporting documentation to hand.

IT IS AN OFFENCE LIABLE TO SUMMARY CONVICTION TO A FINE OF ANY AMOUNT UNDER SECTION 158 OF THE LICENSING ACT 2003, TO MAKE A FALSE STATEMENT IN OR IN CONNECTION WITH THIS APPLICATION

IT IS AN OFFENCE UNDER SECTION 24B OF THE IMMIGRATION ACT 1971 FOR A PERSON TO WORK WHEN THEY KNOW, OR HAVE REASONABLE CAUSE TO BELIEVE, THAT THEY ARE DISQUALIFIED FROM DOING SO BY REASON OF THEIR IMMIGRATION STATUS. THOSE WHO EMPLOY AN ADULT WITHOUT LEAVE OR WHO IS SUBJECT TO CONDITIONS AS TO EMPLOYMENT WILL BE LIABLE TO A CIVIL PENALTY UNDER SECTION 15 OF THE IMMIGRATION, ASYLUM AND NATIONALITY ACT 2006 AND PURSUANT TO SECTION 21 OF THE SAME ACT, WILL BE COMMITTING AN OFFENCE WHERE THEY DO SO IN THE KNOWLEDGE, OR WITH REASONABLE CAUSE TO BELIEVE, THAT THE EMPLOYEE IS DISQUALIFIED

© Crown copyright

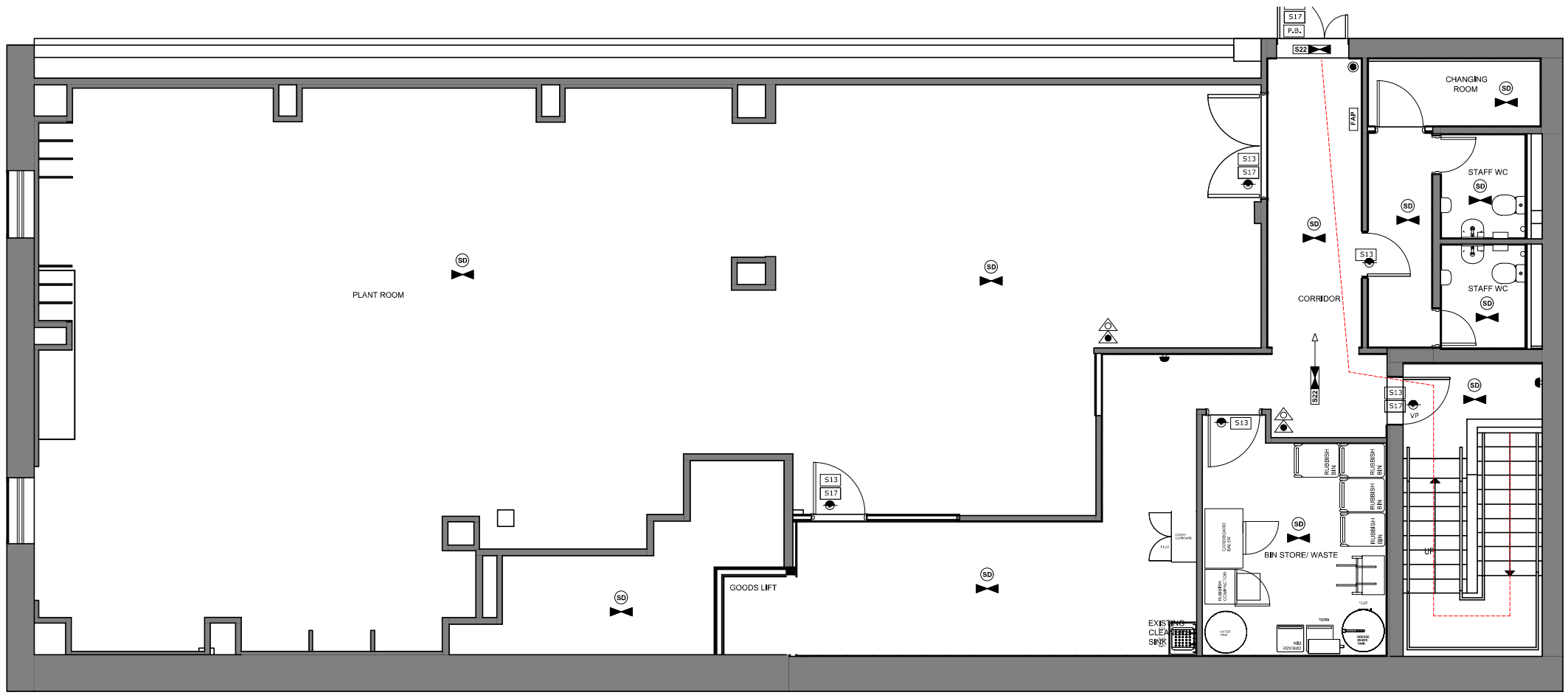

First Floor
Scale 1:50

0 0.5 1 1.5 2 2.5m 5m
Scale 1:50

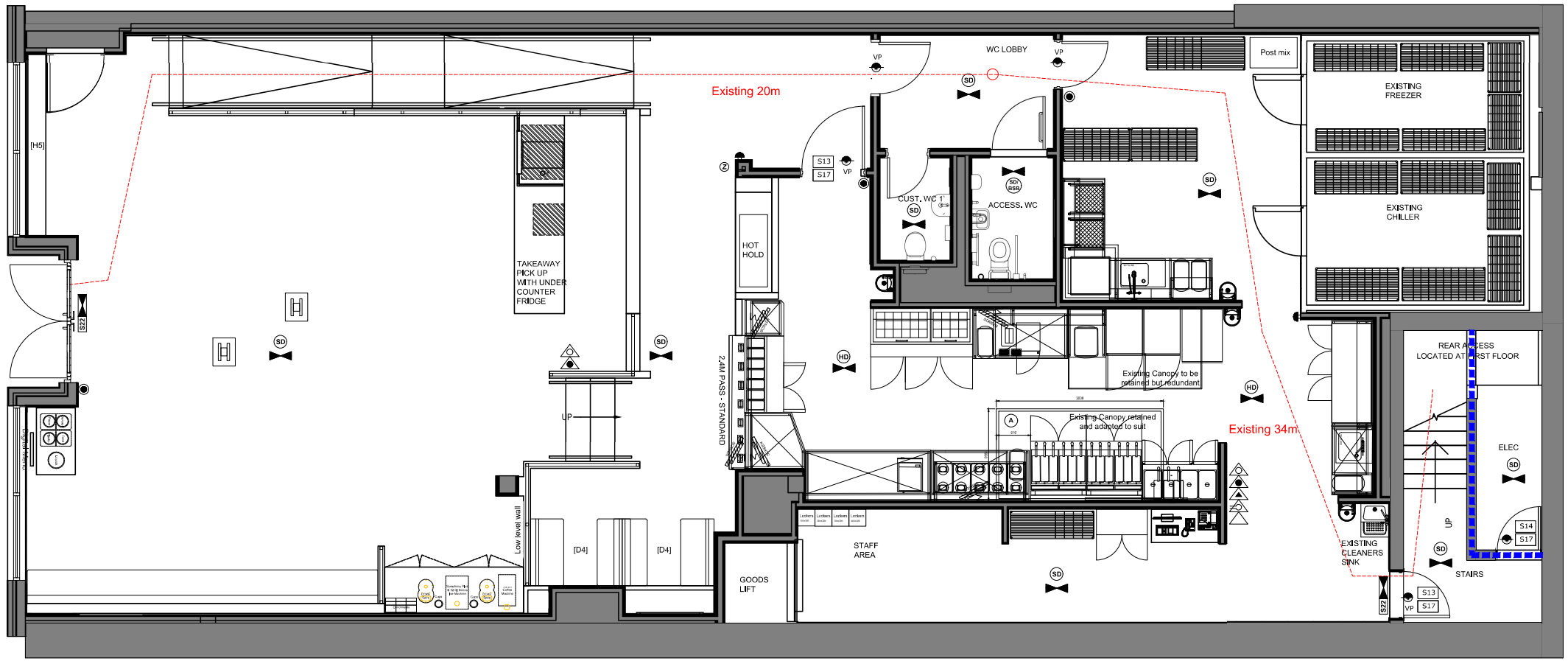

Ground Floor
Scale 1:50

0 0.5 1 1.5 2 2.5m 5m
Scale 1:50

Copyright Notice
© Gourmet Burger Kitchen (UK) Limited, 2025. All rights reserved. This document, including all drawings, designs, specifications, and related materials, is the intellectual property of Gourmet Burger Kitchen (UK) Limited. It is protected by copyright law under the Copyright, Designs and Patents Act 1988. No part of this document may be reproduced, distributed, transmitted, or used for any purpose without the prior written permission of Gourmet Burger Kitchen (UK) Limited.

All dimensions are to be checked on site before the commencement of any work and any drawings are to read in conjunction with any relevant specification(s).

This drawing may include information provided by others therefore please read in conjunction with specialist drawings & information.

Do not scale - use given dimensions only.

NOTE:
- Drawing has been prepared based on informaiton provided by others. All details will need to be checked on site prior to any works.
- All dimensions to be site checked and any discrepancies highlighted to designer.
- Drawing shows design intent and subject to specialist/ manufactures details for design review.
- All drawings & information to be reviewed by Local Design Consultant to ensure compliance with local requirements & building regulations.

FIRE SAFETY INSTALLATION LEGEND	ITEM TBC BY FIRE ALARM SPECIALIST	ITEM TBC BY FIRE ALARM CONTRACTOR	ITEM TBC BY LANDLORD APPROVED SPECIALIST
9 litre water extinguisher			
9 litre foam extinguisher			
2kg carbon dioxide extinguisher			
Fire blanket			
Fry Fighter			
Area covered by smoke detector (BS 5839)	/		
Area covered by heat detector (BS 5839)	/		
Area covered by Ansul system (BS 5836)			
Smoke detector base sounder beacon	/		
Area covered by void smoke detection system (BS 5839)	/		
Indicator for void detector	/		
Area covered by alarm sounder (to be agreed on site)	/		
Strobe unit. Area covered visual alarm	/		
Area covered by emergency luminaire. Certificates of compliance to B.S. 5839 (Fire Alarms) and/ or B.S. 5266 (Emergency Lighting) to be provided to the fire Authority.		/	
Vision panel			
FD30S (fitted with automatic closer)			
FD60S (fitted with automatic closers)			
Fire rated door grilles to match performance of the door			
Push bar to open door mechanism			
Door release linked to Fire Alarm, to BS EN 54 -11:2001			
Fire alarm panel location TBC	/		/
Fire alarm repeater panel location TBC	/		/
Fire alarm call point (BS 5839)	/		/
Sign - 'FIRE DOOR KEEP SHUT' - 75mm letters			
Sign - 'FIRE DOOR KEEP LOCKED' - 75mm letters			
Sign - 'FIRE EXIT KEEP CLEAR' - 75mm letters			
Sign - internally illuminated 'FIRE EXIT' or graphic equivalent		/	/
Directional arrow to be provided in the direction indicated		/	/
30 minute Partition (Existing wall/fire rating assumed)			
60 minute Partition (Existing wall/fire rating assumed)			
DVR + Monitor - details TBC			
Security camera			

Point where a single direction of escape diverges to alternative escape. Diverging angle greater than 45 degrees.			
Escape route and travel distance			

Width of escape routes and exits

Max No. People	Min Width
60	750mm
110	850mm
220	1050mm
>220	+5mm per person

Escape Distances

No. of Directions	Distance
1	18m
2 or more	45m

Number of Escapes

No. of Escapes	Max No. People
1	60
2 or more	up to 600

Licensing - Fire Safety Requirements.

1. Doors & partitions required to be fire resisting are to be in accordance with British Standard B.S. 476.
2. Fire resisting doors required to resist the passage of smoke at ambient temperature conditions should, unless tested in accordance with B.S. 476 section 311, to be fitted with a smoke seal.
3. The fire alarm system is to comply with British Standard B.S. 5839. Detection system to be linked into Landlord system to Landlord approved details.
4. The emergency lighting installation is to comply to British Standard 5266 Pt.1, 2011. Refer to AD B, Vol 2, Section 5, table 9.
5. Illuminated 'EXIT' signs are to conform to British Standard B.S. 2560.
6. Fire fighting equipment to conform to British Standard B.S. 5423.
7. Fire safety related signs & notices are to conform with British Standard B.S. 5449 - 4: 2000.
8. Wall & ceiling linings are to be B-s2,d2 (Class 0) surface spread of flame (as defined in British Standard B.S. 476 Pt. 7) in non-public areas & in routes of escape (as defined in the Building Regulations). (To include fixed furniture)
9. All furniture generally to comply with BS 7176 for a medium hazard. Upholstered seating furniture should satisfy, as a minimum standard, (ignition source), (cigarette test) specified in British Standard B.S. 5852 Pt.1 'Fire tests for furniture - Methods of test for ignitability by smokers materials of upholstered composites for seating' & British Standard B.S. 5852 Pt.2 'Fire tests for furniture - Methods of tests for ignitability of upholstered composites for testing by flaming source'. For which latter standard crib ignition source 5 is the minimum requirement.
10. Any fabrics which have received a flame retardant treatment should be subjected to the water soak test detailed in British Standard B.S. 5651 independant certification to the above standards should be provided from an accredited test organisation.
11. Curtains & drapes are to satisfy type B, performance requirements of British Standard B.S. 5867 Pt.2.
12. Artificial foliage & other decorative effects are to be fire retardant to the satisfaction of the Fire Authority.
13. Textile floor coverings should be tested to British Standard B.S. 4790 (Effects of small ignition source hot metal nut method).
14. Vertically hung textiles should conform to British Standard B.S. 5438.

A copy of the laboratory test report form an accredited testing laboratory identifying compliance of the furnishing composite with the above mentioned British Standards must be forwarded to this Authority before installation & confirmation that the furnishings specified in this certificate have been installed in the premises.

NOTE: FIRE SEPARATION TO COOK LINE ZONE SUBJECT TO CENTRE SPECIFIC DESIGN CRITERIA AND SUBJECT TO LOCAL AUTHORITY APPROVALS DETAILS INDICATIVE AND TO BE CONFIRMED BY SPECIALIST

Fire Alarm and Emergency Lighting Indicative only.

Please refer to: Main Contractor for Fire Alarm drawings, Electrical Contractor for Emergency Lighting drawings.

Sprinkler design and installation to be in accordance with Landlords requirements to L.A. Approval

REV	DATE	AMENDMENT	BY
A	2026.10.14	Plan updated	LP

CLIENT/BRAND
Exultant/Slim Chickens

PROJECT NAME & ADDRESS
Ex Wendy's Uxbridge
57 High Street
London
UB8 1JP

DRAWING TITLE
Proposed Fire Precautions Plan

SCALE @ A1	DATE
1:50	Sept 2026
DRAWN BY: LP	CHECKED BY: -
DWG NO: SCF_Uxbridge/22	REV: A

DRAWING STATUS
PRELIMINARY

BRG
Office Address: 3rd Floor, Building 300, Trinity Park, Solihull, B37 7ES